



79th Annual Exhibit & Sale on the Guilford Green July 17–19, 2026

For many decades the Guilford Art League (GAL) has held an annual exhibit and sale of members' work on the Guilford Green concurrently with the Guilford Art Center's Craft Expo. This three-day event is open to all GAL members whose 2026 dues are paid. We invite any member who is interested in selling their work to set up a table or tent and to meet some of the thousands of visitors who come to see our show as well as the GAC's Craft Expo. Ten-by-ten-foot spaces are available. **If you would like to participate, please read the information and instructions carefully and send the application form directly to our exhibit coordinator Jodi Marra by June 10 (address below).**

READ CAREFULLY! SAVE THIS PAGE & THE MAP!
YOU WILL NEED THIS INFO TO UNLOAD, SET UP, AND PACK UP

Dates: July 17–19, 2026 (Hours are Friday 10 – 6, Saturday, and Sunday 12 – 5)

Location: North end of the Guilford Green, Broad Street, see map

Eligibility: All GAL members whose 2026 dues are paid

Work to show: Fine art only. NO crafts, jewelry, furniture, wearable garments, or greeting cards

Entry fee: \$60 payable to GAL, mail to Jodi Marra (address on application form) by 6/10/26

Commission: 10% of all sales, payable to GAL, mail to Jodi Marra (address on application form) by August 5, 2026

Sharing a space: If two artists wish to share a 10x10-foot exhibit space, both need to apply and pay the entry fee and indicate that they will share and with whom

SET UP:

- Spaces will be assigned by Jodi Marra at 5–7 pm, Thursday, July 16. You must arrive to set up during this period only.
- Unload and set up tents and display racks on Thursday, July 16, on Park Street across from the library. Four parking places will be reserved for us on Park St. 5–7 pm, but DO NOT use the handicapped space at the corner. YOU CANNOT DRIVE YOUR VEHICLE ONTO THE GREEN.
- As soon as you have unloaded your things onto the green, IMMEDIATELY move your car to the parking lot behind the Town Hall, 31 Park Street, because others will need those parking spaces. Then return to the green, get your assigned spot, and set up your tent and racks.
- There will be carts available to help you move your things to your assigned spot.
- On Friday morning unload your artwork in the same manner closest to your position on the Green.
- You can store your artwork in the big tent on Friday and Saturday nights for safekeeping. A security guard is provided by GAL 8 pm–8 am.
- If you have someone helping you load or unload, you must have a way to contact them in case there is a change in plans.
- NO retail-type signs indicating “reduced prices.” NO pets may accompany the artists. NO rugs or mats may be used in the tent or exhibit space.

QUESTIONS? Contact Jodi Marra, 203-453-9908, or 732-310-6233, or jodim@att.net.

GAL Outdoor Exhibit and Sale 2026 Application Form

Return form and payment of \$60 (Check made out to Guilford Art League) by **June 10, 2026** to:
Jodi Marra
110 State Street
Guilford, CT 06437-2769

Are you planning to share an exhibit space? _____

If so, with whom? _____

Your Name _____

Address _____

Home Phone _____

Cell phone _____

Email _____

Vehicle license plate number _____

Make _____ Model _____

Exhibitors assume all responsibility for any loss or damage to art or property.

Your signature below indicates your understanding of and willingness to comply with rules of this event.

Signature _____

We have these 4 x 6 postcards available for you to mail to your potential or past customers. Do you want cards? YES or NO (circle) If so, how many? _____

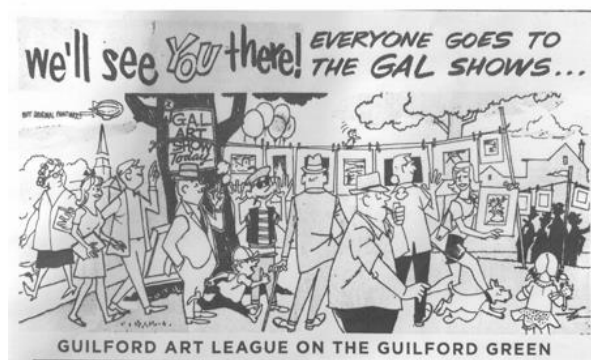

EXIT 5B
I-95

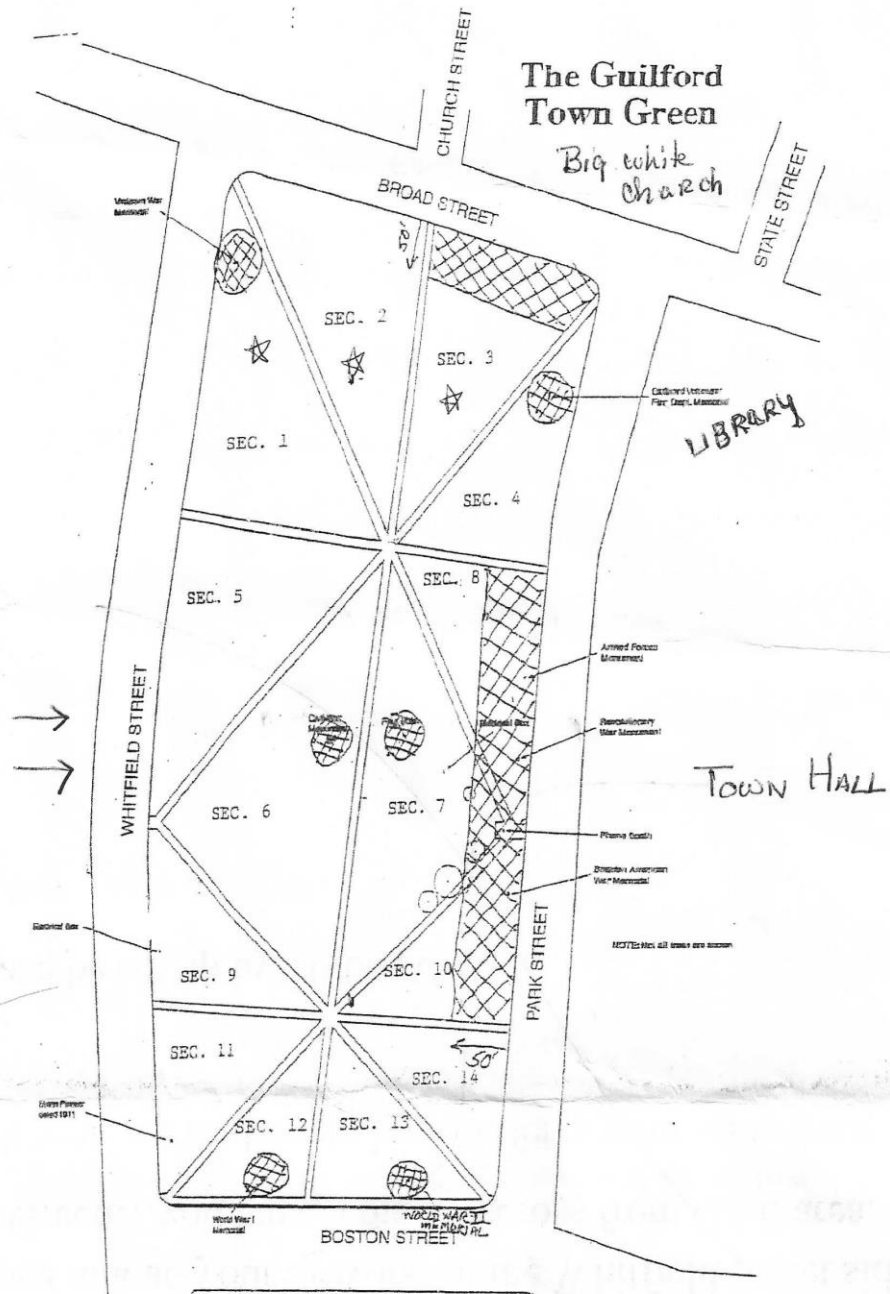

★ OUR sections